CS-COUSIN COS Domain Development Process

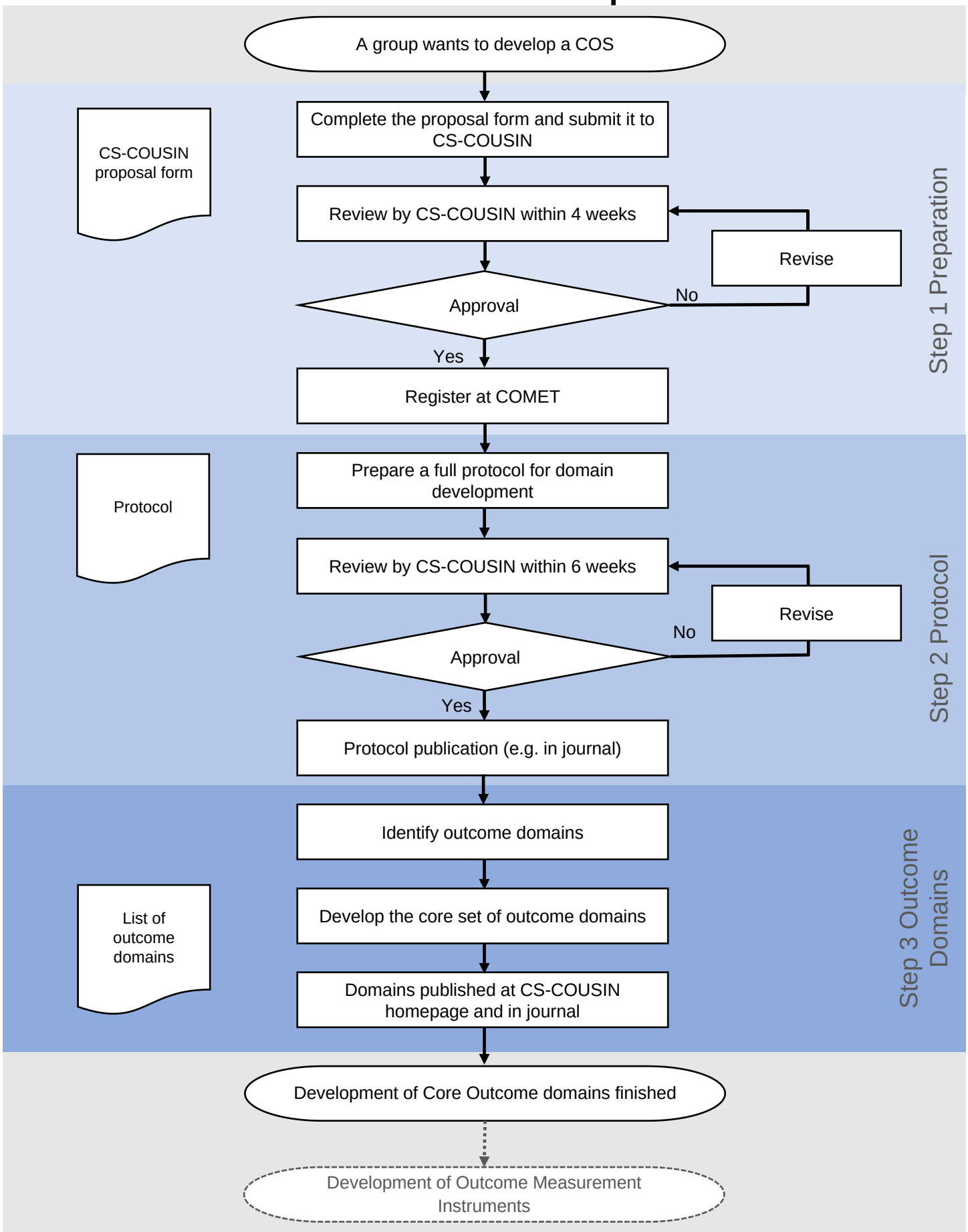

Authors: CS-COUSIN Methods Group

Date: 5 September 2018